

PROPOSED PLAN OF SUBDIVISION OF LOT 5, DL 358, ODYD, PLAN 21967



The intended plot size of this plan is 280mm in width by 216mm in height (A-size) when plotted at a scale of 1:500 METRIC.

PID: 007-140-851
 CIVIC ADDRESS: 679 WELKE ROAD
 CLIENT: ALIGNED PROPERTIES INC / PETERS

Lot dimensions shown are derived from field survey measurements and may vary from Land Title Office records.

Scale 1:500 Metric.
 Distances shown are in metres and decimals thereof.

Notes:
 - All lot posts were found.
 - Unregistered interests have not been included or considered.

Charges on Title:
 - none

WELKE ROAD

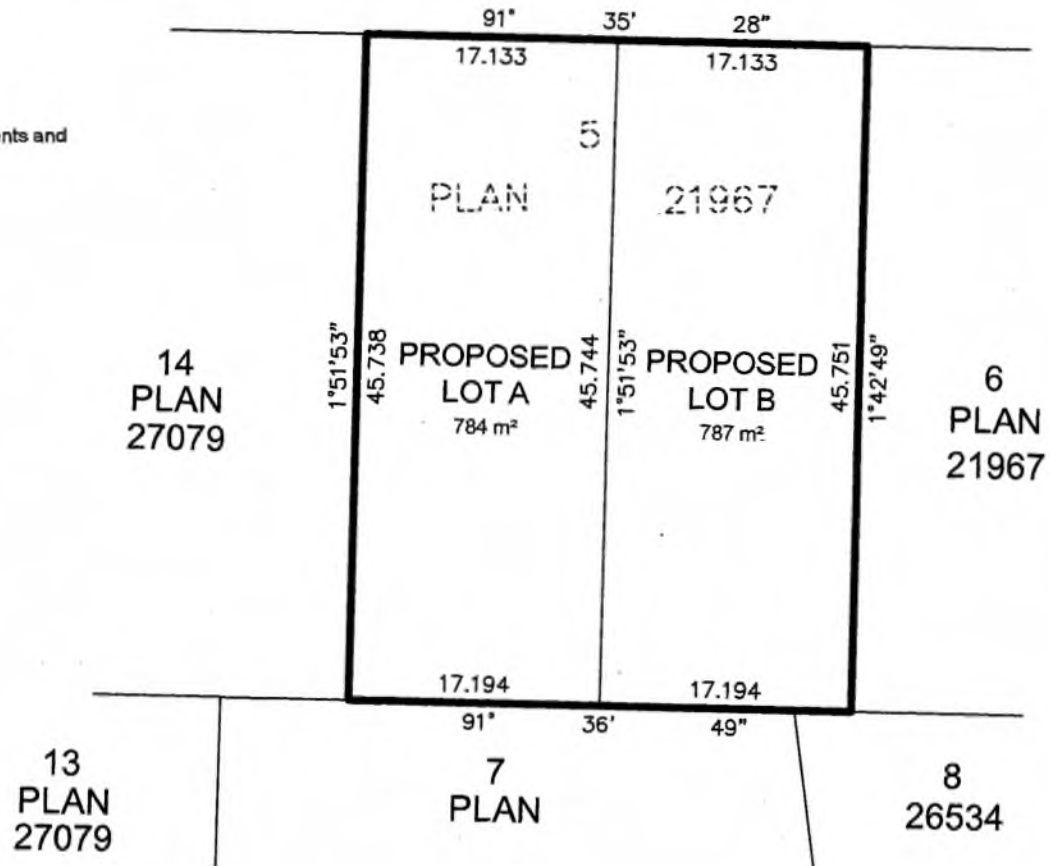

AllTerra

Land Surveying Ltd.

www.AllTerraSurvey.ca

Ph: 250.762.0122 File: 325007-SD January 30, 2025

